

Cover letter

My name Jeffrey Melucci,
I am interested in purchasing a building at 128 No
Perry St. Johnstown N.Y.

I would like to make the downstairs from
commercial to residential so I can live in it.
To a two bedroom apartment with a kitchen
and bathroom I would add a kitchen and
bathroom floor and replacement windows
to in existing ~~rough~~ openings.

The upstairs is a two bedroom residential
apartment with kitchen and bath

Thank you

Jeffrey A. Melucci

DESCRIPTION OF PROJECT w/ DETAILS. IF NEEDED, ATTACH DRAWING OF PLOT PLAN / CONSTRUCTION PLAN.

Attached

APPLICANT CERTIFICATION:

I hereby certify that I have read and examined this application and known the same to be true and correct. All provisions of Laws and Ordinances covering this type of work will be completed whether or not specified herein. Granting of a permit does not presume to give authority to violate or cancel the provisions of any other State or Local Law regulating construction or the performance of construction.

[Handwritten Signature]

Date: *7/29/25*

PERMIT APPROVAL - CODE ENFORCEMENT OFFICE (CEO) USE ONLY

BUILDING

- General alterations / renovations - \$35.00
- Fence - \$25.00
- Swimming pool - \$35.00
- Garage - \$50.00
- Sided / Carport / Deck - \$35.00
- Siding / Roofing/ Windows - \$35.00
- Mobile home sitting - \$75.00
- Signs / Awnings / Canopies - \$35.00

ALTERATIONS & RENOVATIONS

- 1 & 2 family - \$100.00
- Multiple dwelling - \$200.00

MISCELLANEOUS

- Certificate of Occupancy - \$75.00
- Bank letter - \$35.00
- Operating Permit - \$35.00

RESIDENTIAL BUILDING & EXCAVATION

- 1 & 2 family under 1500 sq. ft. - \$200.00
- Each add't. 1000 sq. ft. or part thereof - \$100.00
- Multiple dwelling each 1000 sq. ft. - \$200.00
- Manufactured home installation - \$125.00
- Add't. units or sleeping room - \$50.00?
- Additions; each 1000 sq. ft. - \$125.00
- Multiple dwelling; each 1000 sq. ft. \$200.00

INDUSTRIAL & COMMERCIAL SITE REVIEW

- 1 - 5 lots - \$100.00
- 6 or more lots - \$100.00
- Plus, for each add't. - \$25.00

DEMOLITION - \$75.00

NON RESIDENTIAL BUILDING & EXCAVATION

- Roofing - \$75.00
- New Construction 1st 1000 sq. ft. - \$200.00
- Each add't. 1000 sq. ft. or part thereof - \$125.00
- General construction- additions- alterations-renovations \$150
- Alterations / Renovations to building system - \$250.00 (electrical, heating, ventilation, air conditioning, plumbing or any combination)

S.E.Q.R. REQUIREMENTS

- Lead Agency Coordination - \$50.00
- Long Form EAF & Determination of Significance - \$100.00
- Draft EIS Review - \$150.00
- Final EIS Review - \$200.00

Permit Issued? YES NO Fee charged: _____

Planning Board: Approved Not Required

Code Permit #: _____ Tax Map #: _____

Zoning Variance: Approved Not Required

Insurance provided? Yes No

CEO Signature: _____ Date: ___/___/___

INSPECTIONS:

Date: ___/___/___ Type: _____

Approved: YES NO CEO Initials: _____

Date: ___/___/___ Type: _____

Approved: YES NO CEO Initials: _____

Date: ___/___/___ Type: _____

Approved: YES NO CEO Initials: _____

Date: ___/___/___ Type: _____

Approved: YES NO CEO Initials: _____

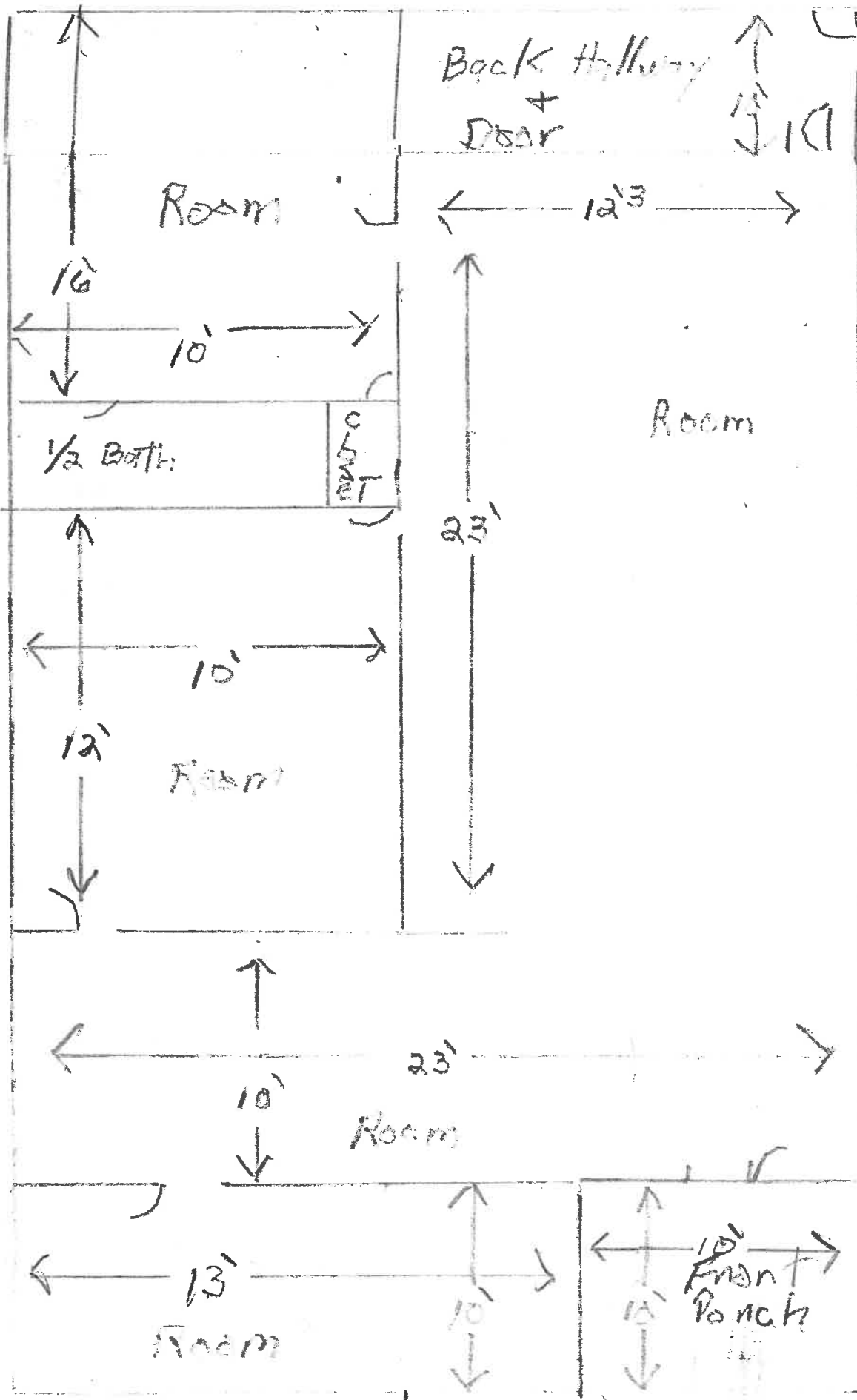

Existing Layout

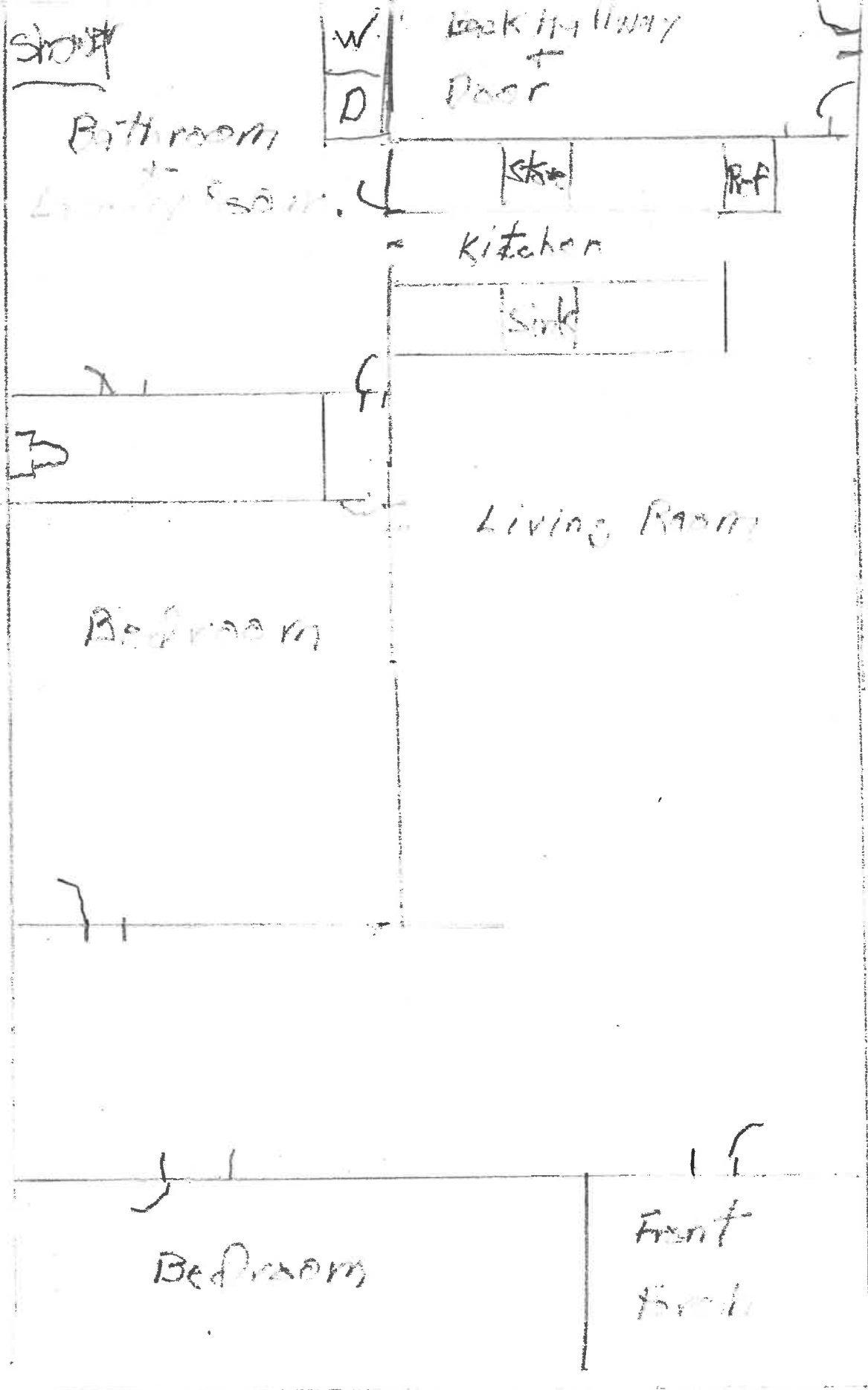

New layout

